

PROPOSED RESIDENTIAL BUILDING  
AT DOOR NO 45 M G ROAD  
THIRUVANMIYUR T S NO 67  
BLOCK 24 CHENNAI DISTRICT.

CMDA (B) No. 1  
C No. 132/10664/98  
Asst. ...  
Secretary  
P. A. ...  
D.P.

FOR DR P.K VASANTHI

JOINERY

MD Main door	3'6" x 7'0"
D1 Door	3'0" x 7'0"
D2 Door	2'6" x 7'0"
FW Door window	8'0" x 7'0"
W1 Window	6'0" x 4'6"
W2 Window	4'0" x 4'6"
KW Kitchen window	4'0" x 3'6"
V Ventilator	3'0" x 2'0"

SHEET NO : 02

COLOUR INDEX

Proposed	○	Date	
Road	○	Scale	1:100
Boundary	○		

Vasanthi Rangarajan

Owner:

Licensed Surveyor

Architect:

S. Durairam  
S. DURAIRAM  
B.E., A.M.I.E., F.I.V., F.I.I., A.M.A.  
Chartered Engineer, Member, Industrial Council  
Registered Architect, Member, A.I.A.  
Licenced Surveyor, Member, S.S.I.  
14, 'Sri Vinayak' Kilipark, 5th Cross Street,  
Madras-600 010. Ph. No. 01263. 011.  
Reg. No. 166/191-92

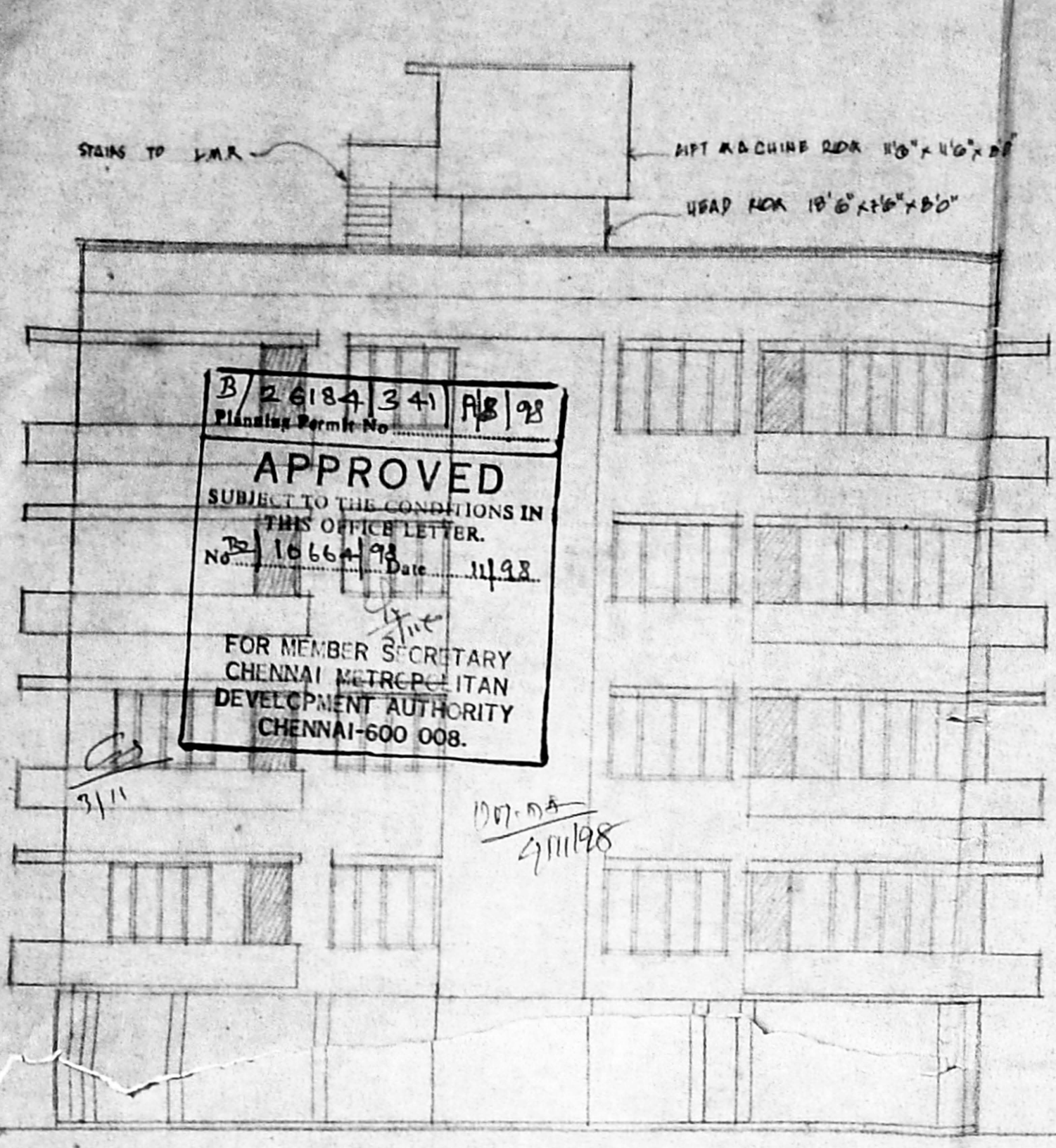

FRONT ELEVATION

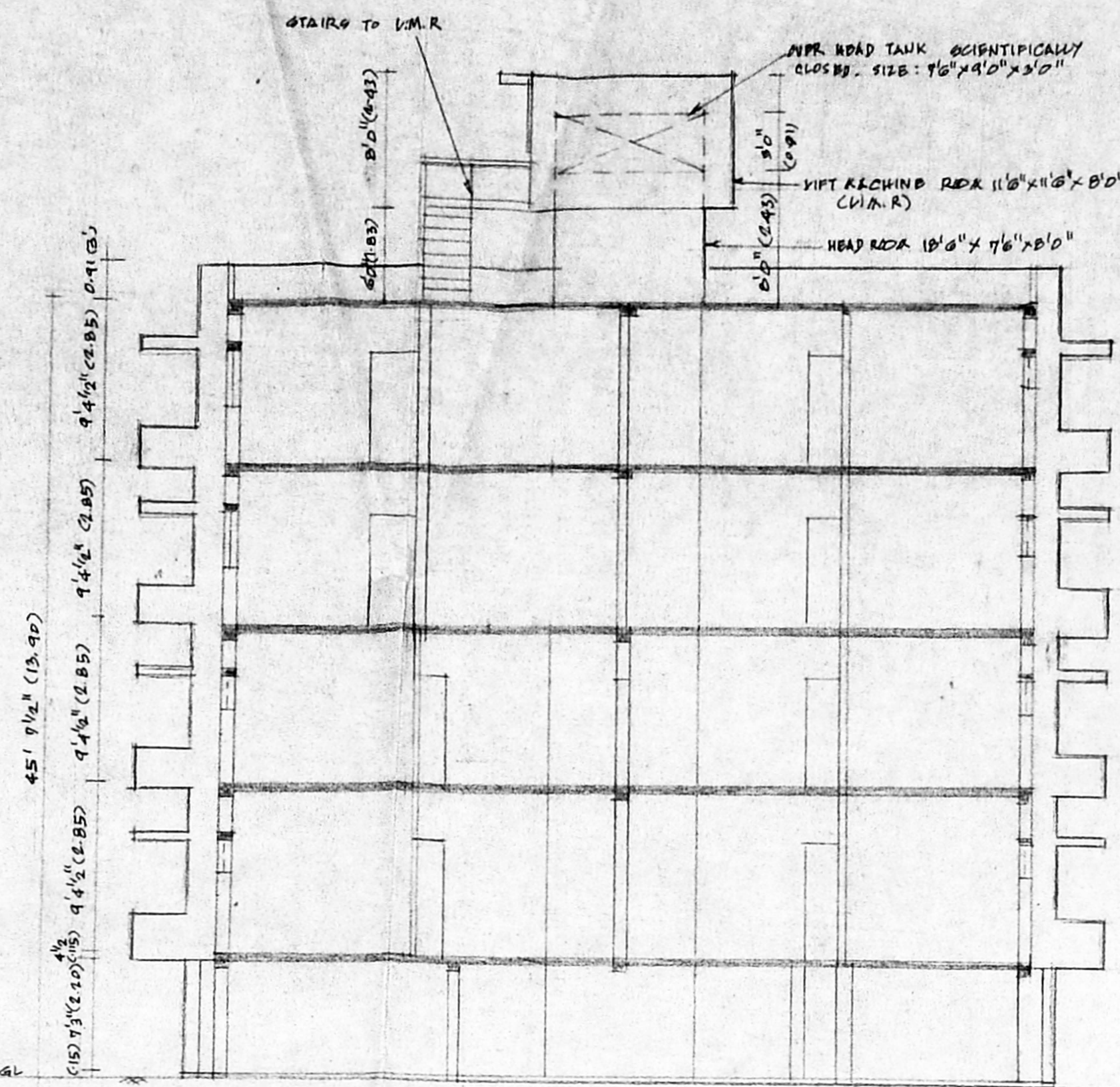

SECTION SK

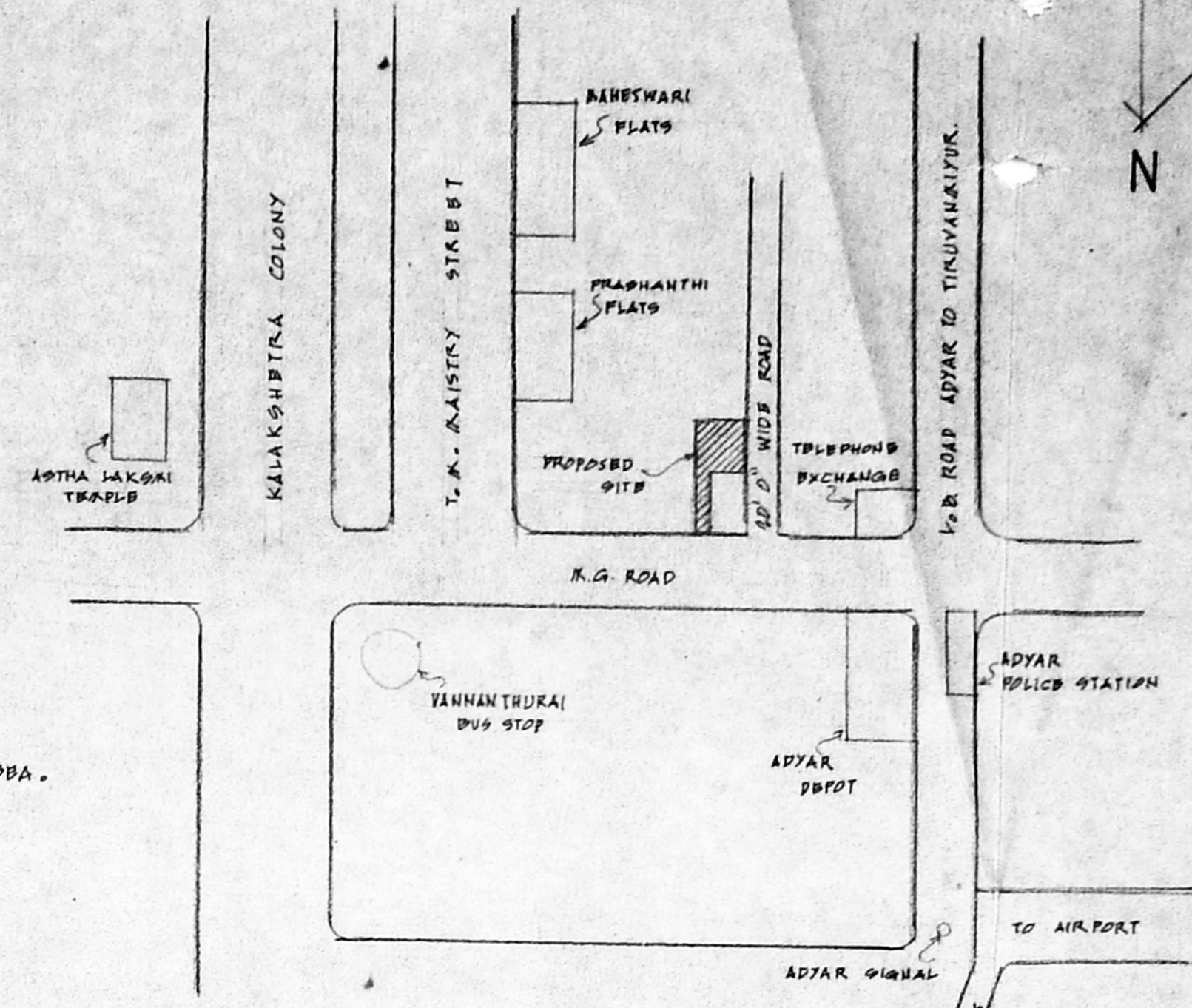

KEY PLAN

NOT TO SCALE

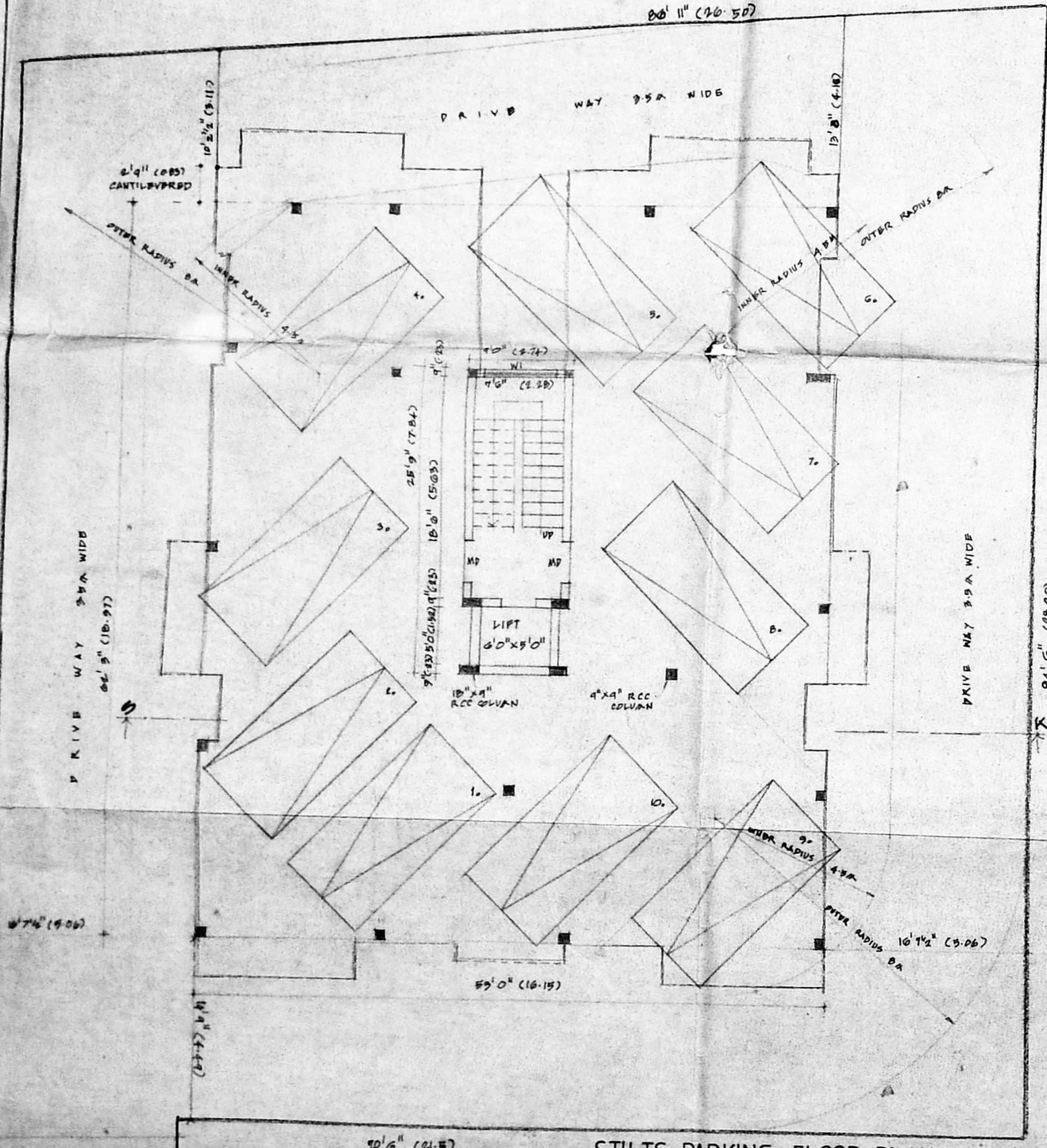

STILTS PARKING FLOOR PLAN

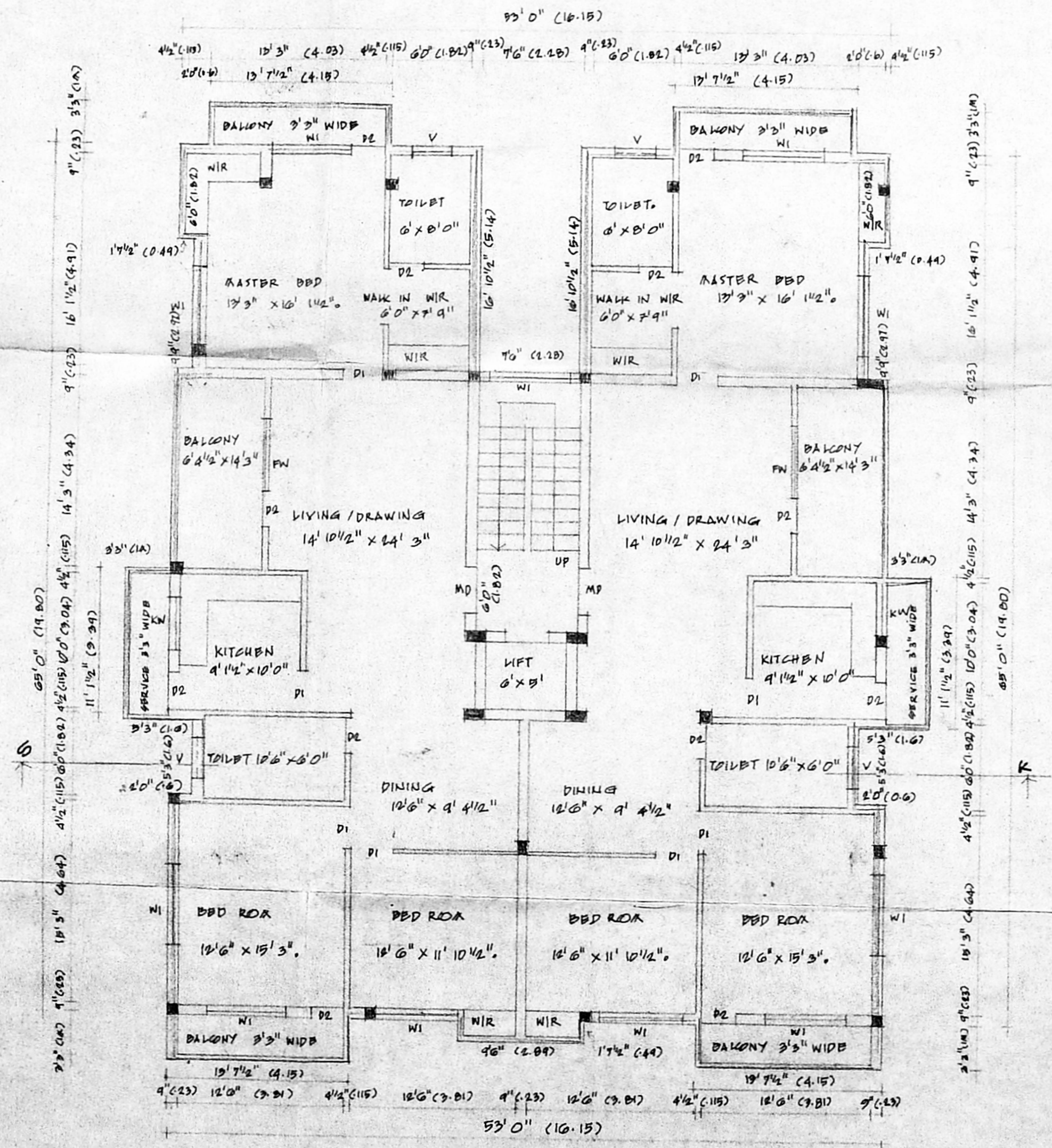

TYPICAL FLOOR PLAN I & II

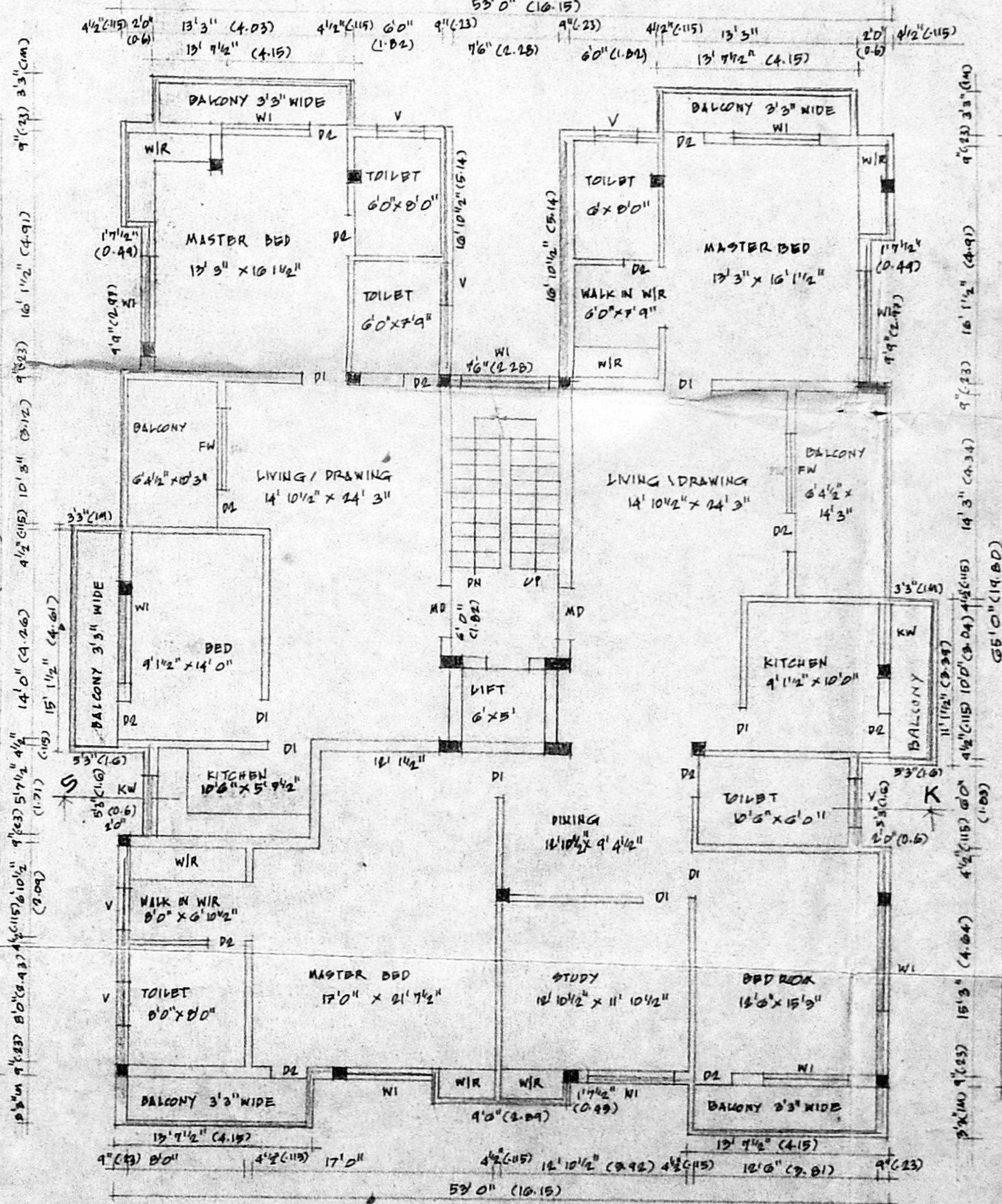

TYPICAL FLOOR PLAN III & IV

B/26184/340/D/18  
 Planning Permit No.

**APPROVED**  
 SUBJECT TO THE CONDITIONS IN  
 THIS OFFICE LETTER.

FOR MEMBER SECRETARY  
 CHENNAI METROPOLITAN  
 DEVELOPMENT AUTHORITY  
 CHENNAI-600 009.

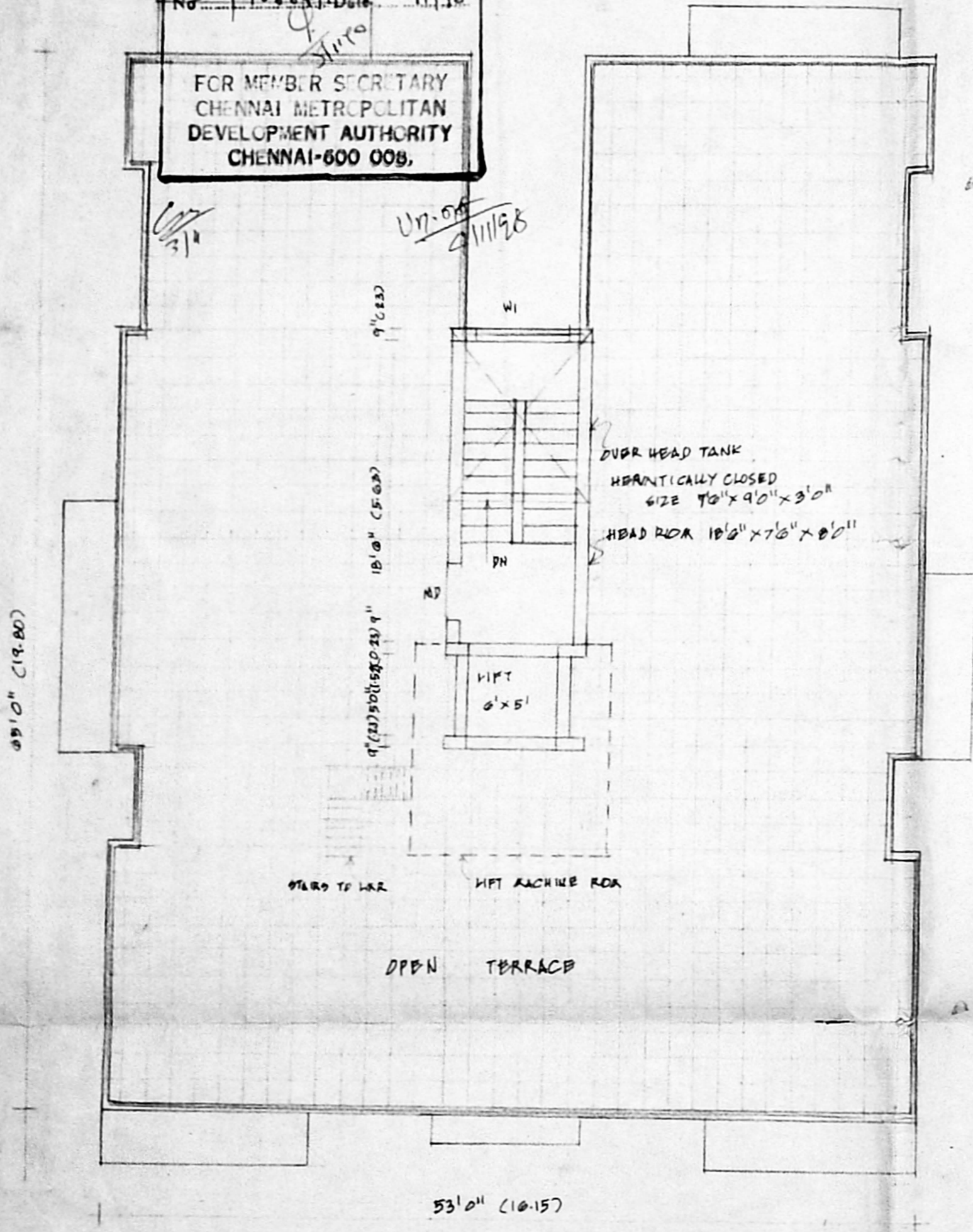

TERRACE FLOOR PLAN

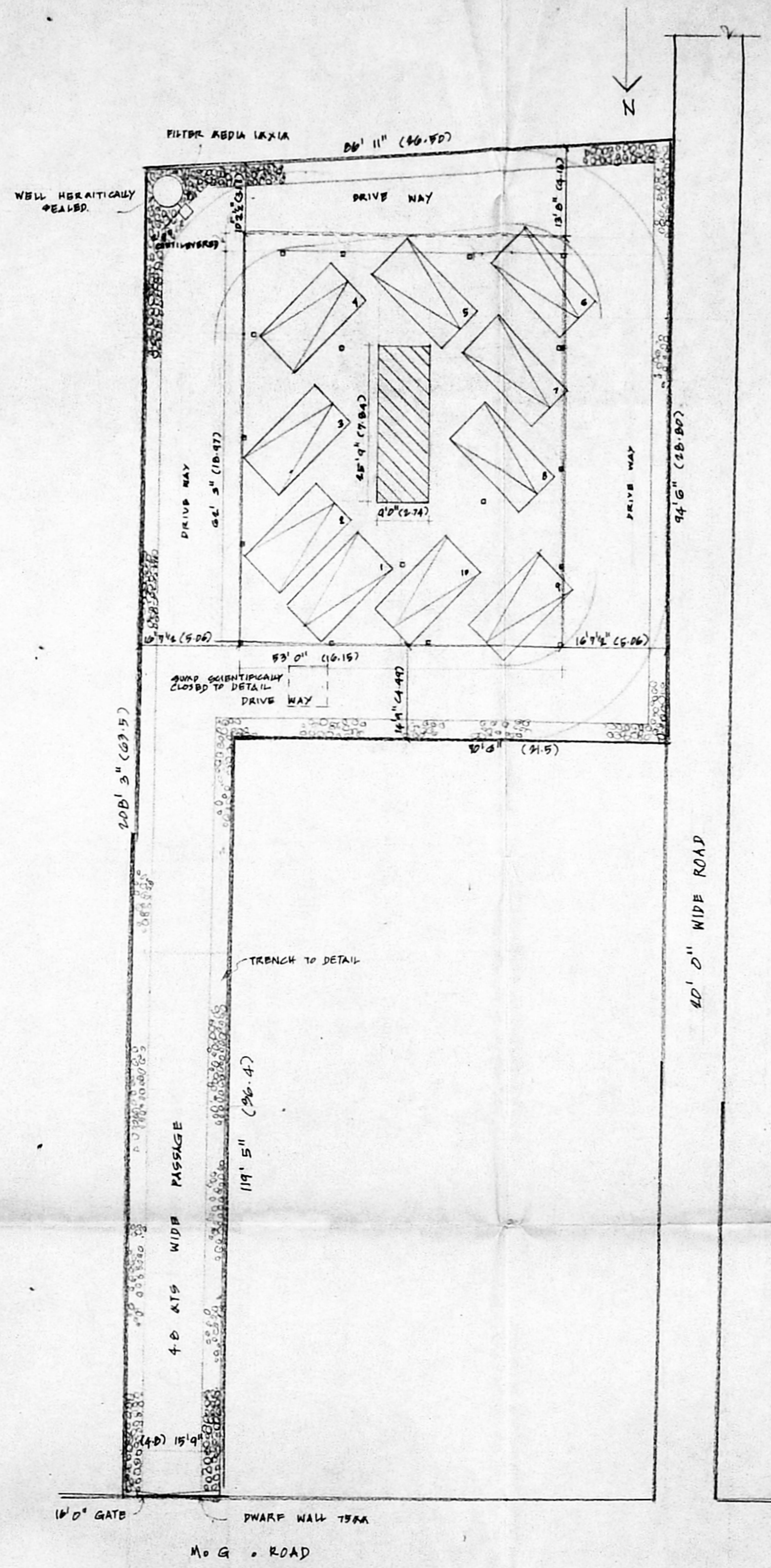

Scale 1:200

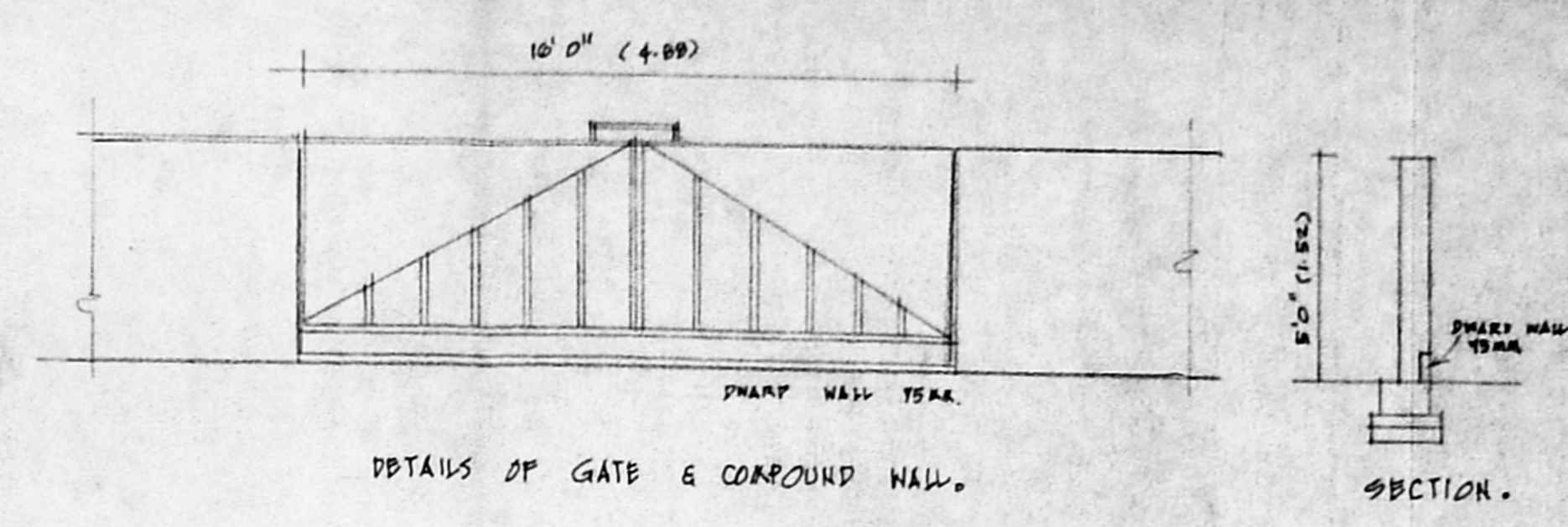

DETAILS OF GATE & COMPOUND WALL.

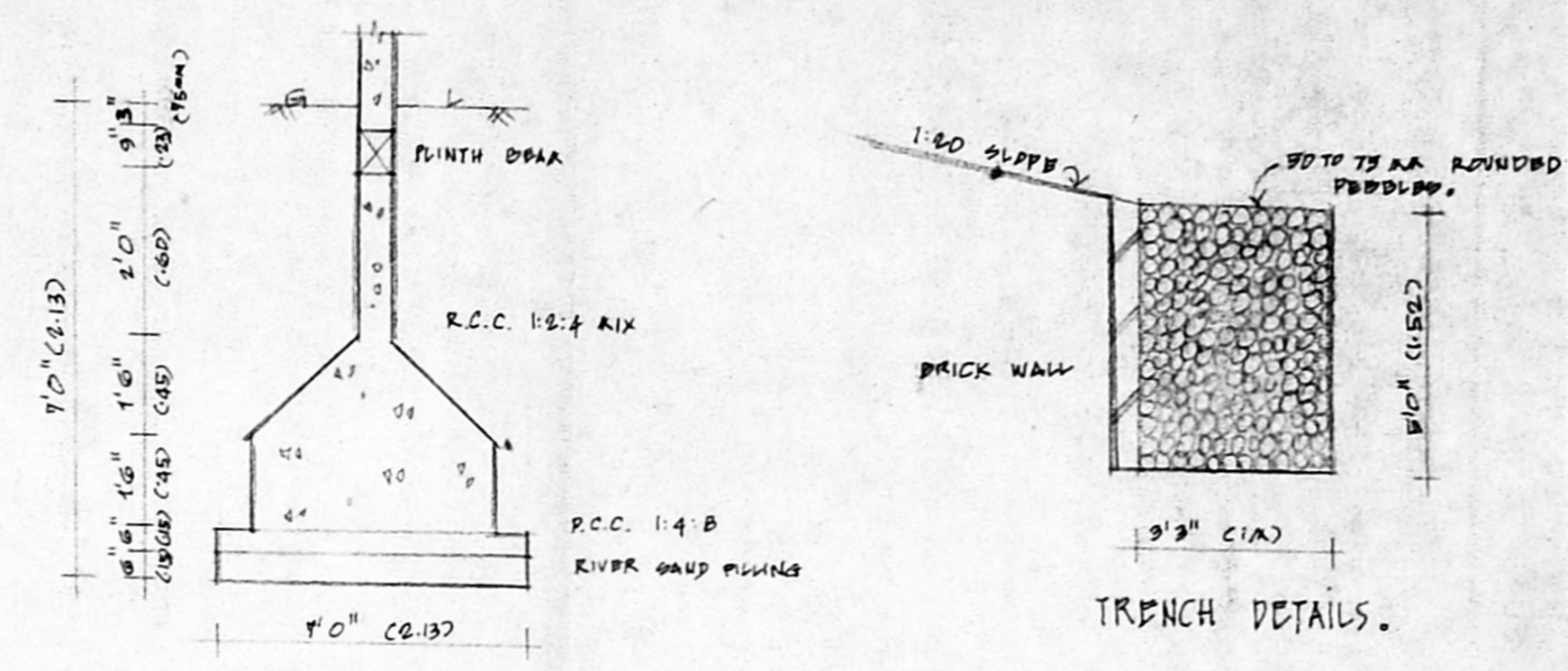

FOUNDATION DETAILS.

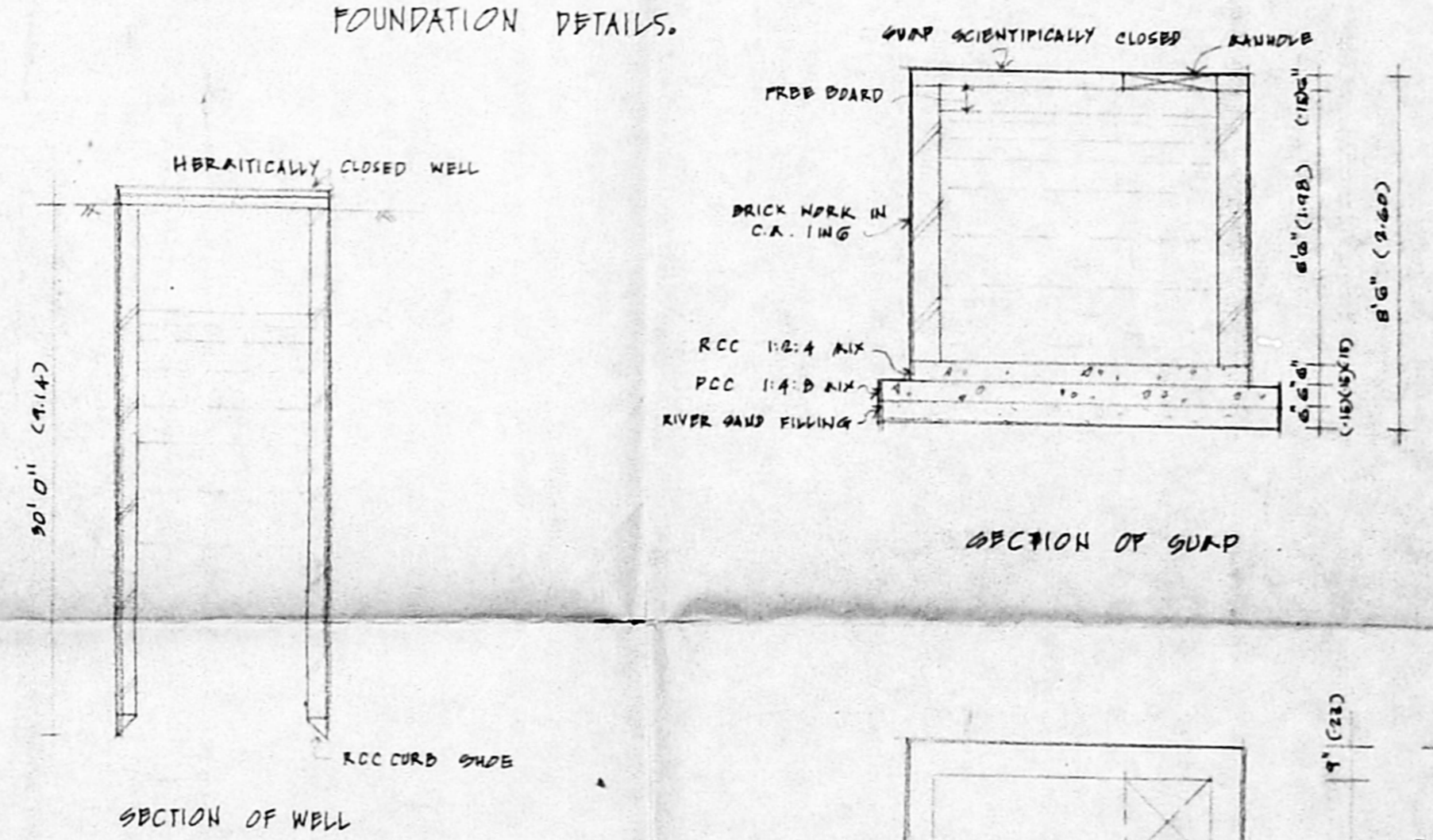

SECTION OF WELL

SECTION OF SUMP

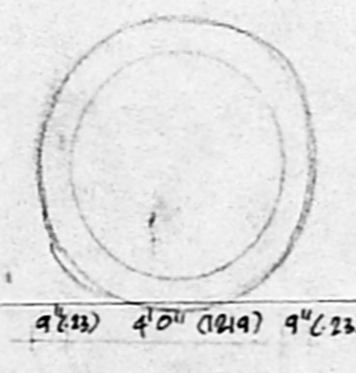

PLAN OF WELL

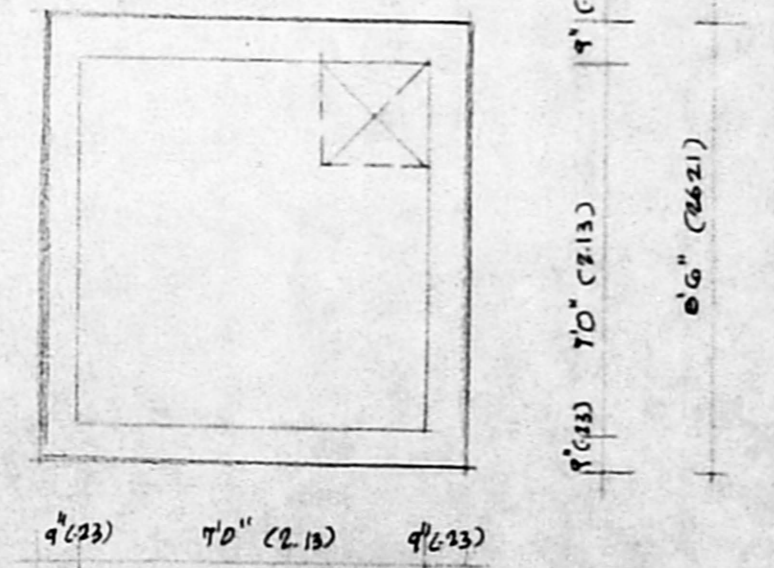

PLAN OF SUMP

PROPOSED RESIDENTIAL  
 BUILDING AT DOOR NO 45  
 M G ROAD TIRUVANMIYUR  
 TS NO 67 BLOCK NO 24  
 CHENNAI DISTRICT

CMDA (B)/1/ NO. 1  
 C.No. 12/16/6/102  
 Asst. \_\_\_\_\_  
 Surveying  
 P.A. *CK*  
 FOR DR. R. K. VASANTHI  
 D.P. \_\_\_\_\_

SHEET NO. 01  
**SPECIFICATION**  
 FOUNDATION using rcc column  
 foundation over p.c.c and sand.  
 SUPER STRUCTURE brickwork in cm 1:6  
 FLOORING using pcc 1:4:8 mix over sand  
 ROOFING using rcc 1:2:4 mix 5" thk  
 PLASTERING using cm 1:2  
 JOINERY using best Indian teak.

AREA STATEMENT		
	sq.ft.	sq.m.
1 Stills	226	21
2 Typical floors (328x2)	7061	656
18" I/I		
3 Typical floors (329x2)	7083	658
11" I/I	14370	1335
Plot extent		894.62
F.S.I.		1.492

**COLOUR INDEX**  
 Proposed   
 Road   
 Boundary

Scale 1:100 Date \_\_\_\_\_

Owner  
*Rasanthi Ranganathan*

Licensed surveyor  
 Architect

*S. Durairaj*  
**S. DURAIRAJAN**  
 B.E., A.M.S.E., F.I.Y., F.I.L., Arch.  
 Chartered Engineer, Urban, Industrial Consultant  
 Registered Architect, Surveyor &  
 Licensed Surveyor, Government of Madras  
 14, 'Sri Vinayak' Kilipattinam, 600 010, Madras-600 010. Ph. No: 612633. Off: 626736.  
 Reg. No: 1661/91-92